

SUBLOCADE® (buprenorphine extended-release) ADDITIONAL SITE OF CARE PATHWAY

An Additional Site of Care (ASOC) is a facility or healthcare provider (HCP), other than a prescribing physician's office, that may provide a flexible option for the administration of SUBLOCADE injections. An ASOC administering practitioner (AP) is a Drug Enforcement Administration registered practitioner who is authorized to conduct the administration of controlled substances under local, state, and federal regulations.

STEPS FOR REFERRING A PATIENT TO AN ASOC

STEP 1: Locate an ASOC

To find a preferred SUBLOCADE Administration Site, visit the **ASOC Patient Injection Network (PIN) Locator**.

STEP 2: Prescribe SUBLOCADE

For the selected location, download and complete the referral form or send a valid prescription and indicate the administration site. The administration site may require an order to inject.

STEP 3: Coordinate Care

The patient care remains with the prescribing HCP to continue the determined addiction treatment modality.

STEP 4: Refill Prescription

The pharmacy will refill SUBLOCADE when appropriate and will coordinate the next shipment with the administration site, prescribing HCP, and the patient.

The AP may also contact the patient directly to schedule subsequent injections.

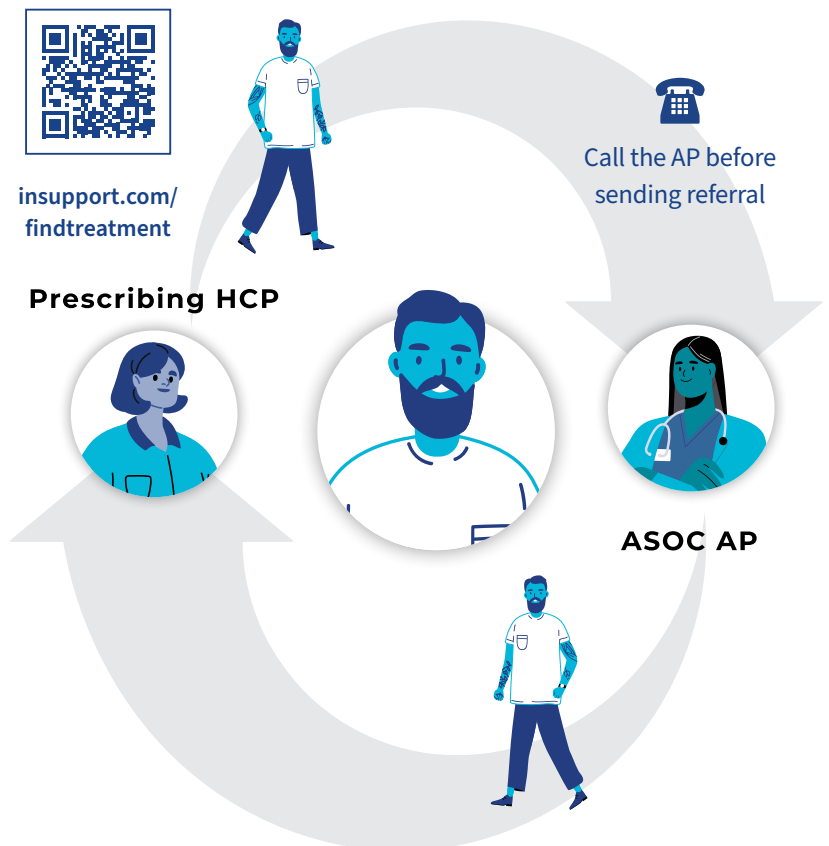

WARNING: RISK OF SERIOUS HARM OR DEATH WITH INTRAVENOUS ADMINISTRATION; SUBLOCADE RISK EVALUATION AND MITIGATION STRATEGY

- **Serious harm or death could result if administered intravenously. SUBLOCADE forms a solid mass upon contact with body fluids and may cause occlusion, local tissue damage, and thrombo-embolic events, including life threatening pulmonary emboli, if administered intravenously.**
- **Because of the risk of serious harm or death that could result from intravenous self-administration, SUBLOCADE is only available through a restricted program called the SUBLOCADE REMS Program. Healthcare settings and pharmacies that order and dispense SUBLOCADE must be certified in this program and comply with the REMS requirements.**

Please see accompanying full [Prescribing Information](#), including **BOXED WARNING**, and [Medication Guide](#) or go to SUBLOCADEHCP.com.
For REMS information, visit SUBLOCADEREMS.com.



FIND A SUBLOCADE ADMINISTERING PRACTITIONER

Scroll below to see the results of your search. If no treatment providers are shown, zoom out on the map to broaden your search.

[PRINT RESULTS](#)

Select Site Type: SUBLOCADE Administration Site | ZIP Code: 12345

Sort: DISTANCE | NAME

HCP Name: [Name], Address Line 1, Address Line 2, Call 000-123-4567 to make an appointment. [REFERRAL FORM](#)

HCP Name: [Name], Address Line 1, Address Line 2, Call 000-123-4567 to make an appointment. [REFERRAL FORM](#)

HCP Name: [Name], Address Line 1, Address Line 2, Call 000-123-4567 to make an appointment. [REFERRAL FORM](#)

[PREVIOUS 10](#) [NEXT 10](#)

To identify an ASOC

- Go to [ASOC PIN Locator](#).
- Choose SUBLOCADE Administration Site in the Select Site Type filter, enter your patient's zip code, and select your preference of AP.
- Tips to identify an ASOC AP
 - Offers treatment with SUBLOCADE
 - Accepts patient's health insurance
 - Currently accepting new patients
 - Can schedule an appointment by the next injection due date

ADDITIONAL RESOURCES



INSUPPORT Copay Assistance Brochure

insupport.com/copay



INSUPPORT Resources

insupport.com/resources



INSUPPORT Billing and Coding Guide

insupport.com/billing



For more information on additional sites of care, contact the Medical Information Unit at 1-877-782-6966, Monday–Friday, 8AM–8PM EST or email us at infoMIU@indivior.com

For BOXED WARNING, refer to first page. Please see accompanying full [Prescribing Information](#), including **BOXED WARNING**, and [Medication Guide](#) or go to SUBLOCADEHCP.com.

For REMS information, visit SUBLOCADEREMS.com.

P-BAG-US-01438 EXPIRY March 2026

© 2024 Indivior UK Limited | INDIVIOR®, SUBLOCADE® and INSUPPORT® are registered trademarks of Indivior UK Limited. | ALL RIGHTS RESERVED.

inSupport

Sublocade[®]
(buprenorphine extended-release)
injection for subcutaneous use ©
100mg-300mg