

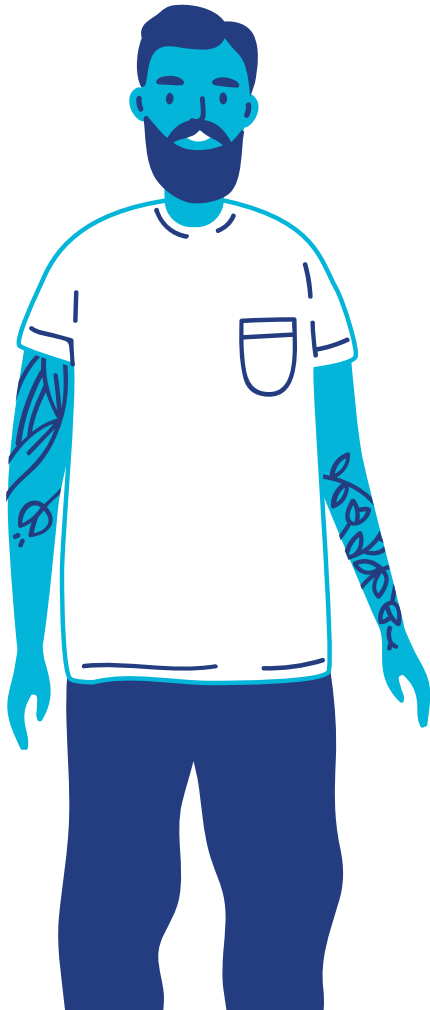

# Community Reentry Program Overview

Focused on improving continuity of care for patients

The INSUPPORT® Community Reentry Program (CRP) is available to eligible patients who meet the below criteria.



## PATIENT ELIGIBILITY\*:

- Previously administered SUBLOCADE® (buprenorphine extended-release) by their treatment provider
- Recently released from the criminal justice system
- On-label use
- Insurance coverage is pending approval
- Resident of the United States or US territories

*\*Additional terms and conditions may apply.*



**Eligible patients** may receive up to 2 months of SUBLOCADE at no cost

## ENROLLMENT AND NEXT STEPS:

### 1 Enrollment

To enroll in the Community Reentry Program, complete the Patient Enrollment Form for SUBLOCADE. Email the completed enrollment form to [enroll@insupport.com](mailto:enroll@insupport.com) or fax all pages to 844-814-0669.



**Patient Enrollment Form**

<https://www.insupport.com/enrollment>

### 2 Fax or ePrescribe Prescription and Submit ID Requirements

After the Patient Enrollment Form for SUBLOCADE is submitted, the healthcare provider should fax the prescription to AllCare Plus Pharmacy at 844-470-2806 or ePrescribe through the eRx platform to AllCare Plus Pharmacy, NPI 190216796.

If applicable, submit a copy of the patient's state approved identification requirements, which may vary by state.

### 3 Dispensing Pharmacy Follow-up

If the patient is approved, the provider will receive a follow-up call from the CRP dispensing pharmacy to verify the patient's next injection and shipping date requirements.

#### WARNING: RISK OF SERIOUS HARM OR DEATH WITH INTRAVENOUS ADMINISTRATION; SUBLOCADE RISK EVALUATION AND MITIGATION STRATEGY

- **Serious harm or death could result if administered intravenously. SUBLOCADE forms a solid mass upon contact with body fluids and may cause occlusion, local tissue damage, and thrombo-embolic events, including life threatening pulmonary emboli, if administered intravenously.**
- **Because of the risk of serious harm or death that could result from intravenous self-administration, SUBLOCADE is only available through a restricted program called the SUBLOCADE REMS Program. Healthcare settings and pharmacies that order and dispense SUBLOCADE must be certified in this program and comply with the REMS requirements.**

*Indivior® reserves the right to cancel, revoke, or change the INSUPPORT program as they choose without prior notice.*

## INSUPPORT® CAN HELP PATIENTS AND PROVIDERS LOCATE A SUBLOCADE® (buprenorphine extended-release) TREATMENT PROVIDER. INSUPPORT CAN:

- ✓ Locate a treatment provider based on the patient zip code
- ✓ Fax the requesting provider a list of SUBLOCADE providers
- ✓ Confirm the SUBLOCADE provider is accepting new patients and that they accept the patient's health insurance
- ✓ Confirm the chosen provider is able to see the patient by the patient's next injection due date and schedule the patient's first appointment with the provider

Visit [INSUPPORT.com/findtreatment](https://INSUPPORT.com/findtreatment) to find a SUBLOCADE treatment provider.



## Contact INSUPPORT for additional information

**INSUPPORT Phone:**  
844-INSPPRT  
(844-467-7778)

**INSUPPORT Fax:**  
833-404-4897

**INSUPPORT Website Portal:**  
[INSUPPORTportal.com](https://INSUPPORTportal.com)

**INSUPPORT Resources and Tools:**  
[INSUPPORT.com/resources](https://INSUPPORT.com/resources)

**INSUPPORT for Justice System Administrators:**  
[INSUPPORT.com/JS](https://INSUPPORT.com/JS)